

Connah's Quay Low Carbon Power

Environmental Statement Volume III
Figure 3-7: Key Environmental Constraints (Centred on A548
from Port of Mostyn to Greenfield Accommodation Works)

Planning Inspectorate Reference: EN010166
Document Reference: EN010166/APP/6.3
Planning Act 2008 (as amended)
Infrastructure Planning (Applications: Prescribed Forms and Procedure) Regulations 2009 - Regulation 5(2)(a)
Revision 00

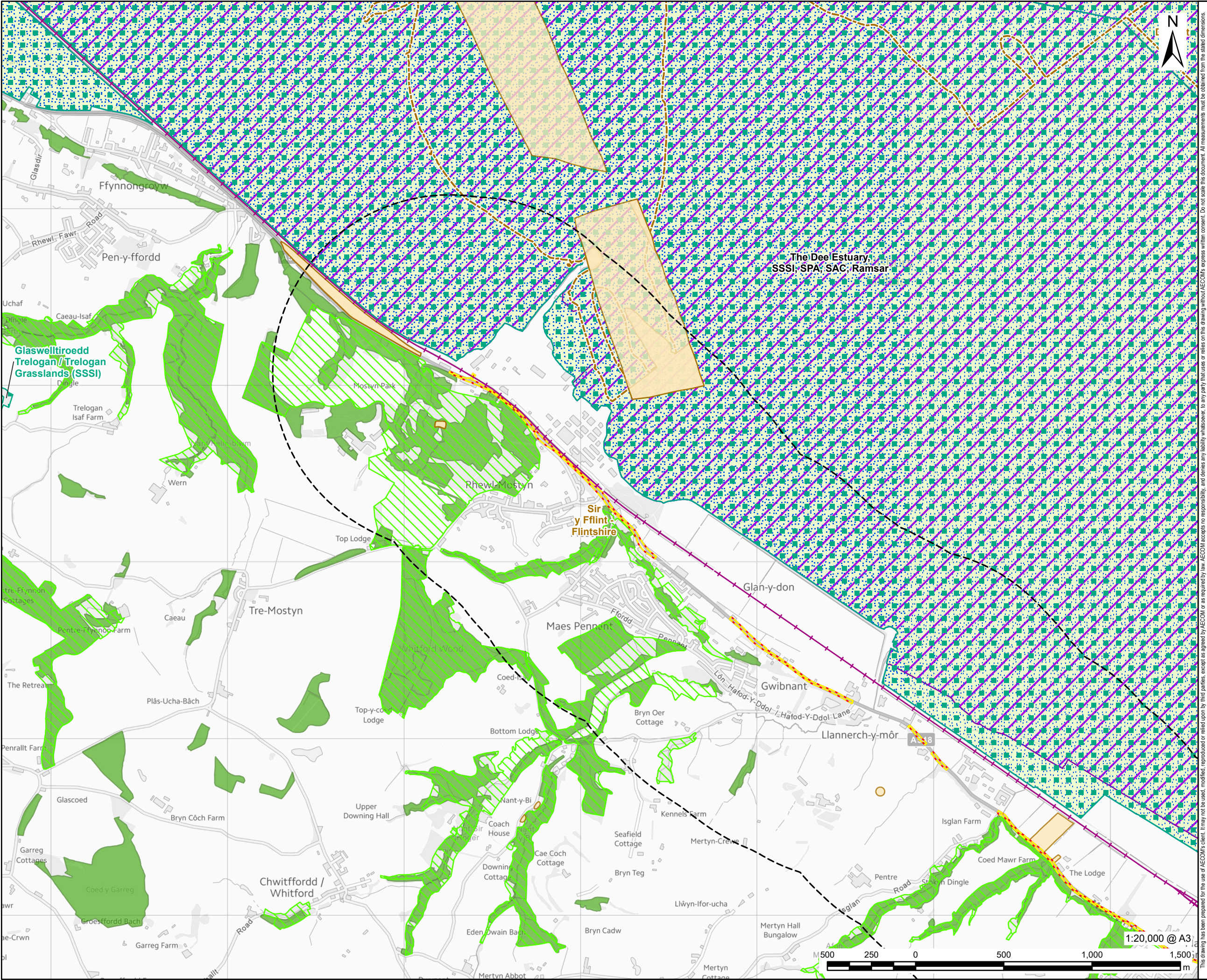

PROJECT

Connah's Quay Low Carbon Power

CONSULTANT

AECOM Limited
The Colmore Building
Colmore Circus, Queensway
Birmingham, B4 6AT
www.aecom.com

LEGEND

- Order limits
- A548 from Port of Mostyn to Greenfield Accommodation Works
- 1km Study Area
- Local Authority Boundary
- Railway Line
- Historic Landfill
- Local Wildlife Site (LWS)
- Site of Special Scientific Interest (SSSI)
- Special Protection Area (SPA)
- Special Area of Conservation (SAC)
- Ramsar

NOTES

© Crown Copyright 2025. All rights reserved.
Ordnance Survey Licence AC0000808122.
Contains OS data © Crown copyright 2025.
Contains Natural Resources Wales information © Natural Resources Wales and Database Right. All rights Reserved.
Contains public sector information licensed under the Open Government Licence v3.0.
© Environment Agency copyright and/or database right 2018. All rights reserved.
Contains information © Local Authorities.
Contains Natural Resources Wales information © Natural Resources Wales and Database Right. All rights Reserved.
Contains Ordnance Survey Data. Ordnance Survey Licence number AC0000849444.
Crown Copyright and Database Right. © Natural England copyright. Contains Ordnance Survey data © Crown copyright and database right 2024.
© National Grid UK

ISSUE PURPOSE

Environmental Statement

DATE

July 2025

PROJECT NUMBER

60717119

FIGURE TITLE

Key Environmental Constraints 1 of 2
(Centred on A458 from Port of Mostyn to Greenfield Accommodation Works)
Sheet 1 of 2

FIGURE NUMBER

Figure 3-7a

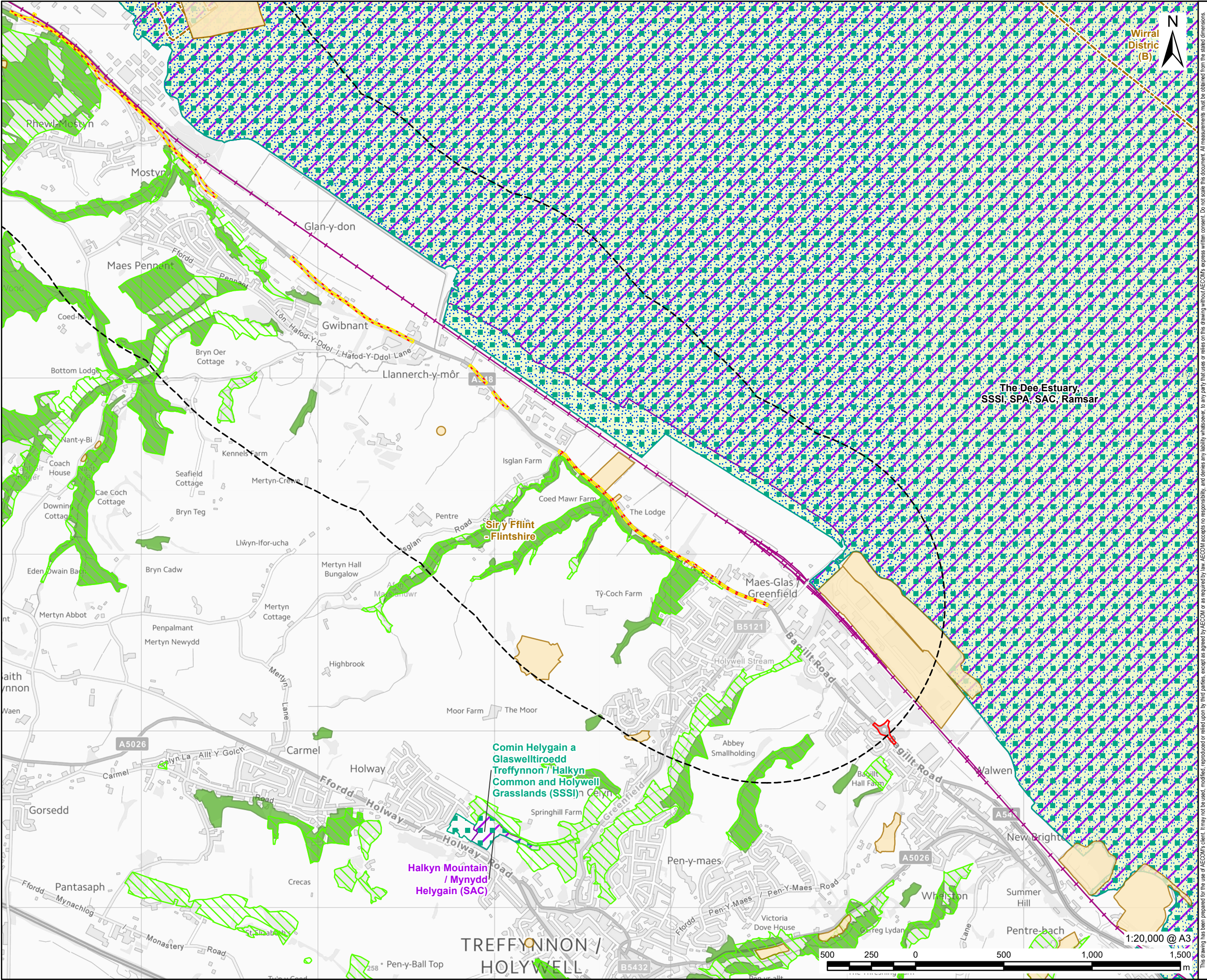

This drawing has been prepared for the use of AECOM's client. It may not be used, modified, reproduced or relied upon by third parties, except as agreed by AECOM or as required by law. AECOM accepts no responsibility, and denies any liability whatsoever, to any party that uses or relies on this drawing without AECOM's express written consent. All measurements must be obtained from the stated dimensions.



PROJECT
Connah's Quay Low Carbon Power

CONSULTANT
AECOM Limited
The Colmore Building
Colmore Circus, Queensway
Birmingham, B4 6AT
www.aecom.com

- LEGEND**
- Order limits
 - A548 from Port of Mostyn to Greenfield Accommodation Works
 - 1km Study Area
 - Local Authority Boundary
 - Railway Line
 - Historic Landfill
 - Local Wildlife Site (LWS)
 - Site of Special Scientific Interest (SSSI)
 - Special Protection Area (SPA)
 - Special Area of Conservation (SAC)
 - Ramsar

NOTES

© Crown Copyright 2025. All rights reserved.
Ordnance Survey Licence AC0000808122.
Contains OS data © Crown copyright 2025.
Contains Natural Resources Wales information © Natural Resources Wales and Database Right. All rights Reserved.
Contains public sector information licensed under the Open Government Licence v3.0.
© Environment Agency copyright and/or database right 2018. All rights reserved.
Contains information © Local Authorities.
Contains Natural Resources Wales information © Natural Resources Wales and Database Right. All rights Reserved.
Contains Ordnance Survey Data. Ordnance Survey Licence number AC0000849444.
Crown Copyright and Database Right. © Natural England copyright. Contains Ordnance Survey data © Crown copyright and database right 2024.
© National Grid UK

ISSUE PURPOSE
Environmental Statement

DATE
July 2025

PROJECT NUMBER
60717119

FIGURE TITLE
Key Environmental Constraints 1 of 2
(Centred on A458 from Port of Mostyn to Greenfield Accommodation Works)
Sheet 2 of 2

FIGURE NUMBER
Figure 3-7a

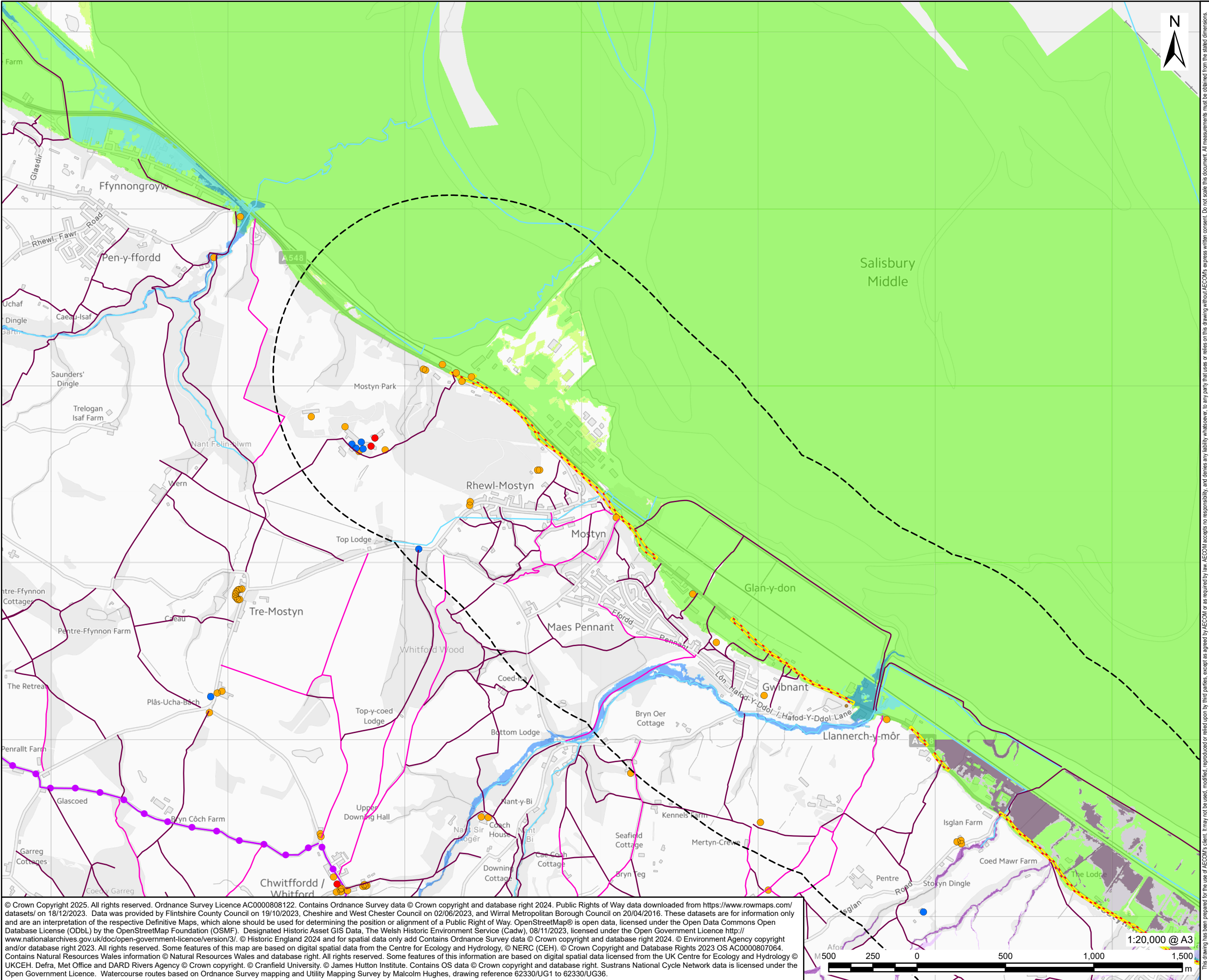

© Crown Copyright 2025. All rights reserved. Ordnance Survey Licence AC0000808122. Contains Ordnance Survey data © Crown copyright and database right 2024. Public Rights of Way data downloaded from <https://www.rowmaps.com/datasets/> on 18/12/2023. Data was provided by Flintshire County Council on 19/10/2023, Cheshire and West Chester Council on 02/06/2023, and Wirral Metropolitan Borough Council on 20/04/2016. These datasets are for information only and are an interpretation of the respective Definitive Maps, which alone should be used for determining the position or alignment of a Public Right of Way. OpenStreetMap® is open data, licensed under the Open Data Commons Open Database License (ODbL) by the OpenStreetMap Foundation (OSMF). Designated Historic Asset GIS Data, The Welsh Historic Environment Service (Cadw), 08/11/2023, licensed under the Open Government Licence <http://www.nationalarchives.gov.uk/doc/open-government-licence/version/3/>. © Historic England 2024 and for spatial data only add Contains Ordnance Survey data © Crown copyright and database right 2024. © Environment Agency copyright and/or database right 2023. All rights reserved. Some features of this map are based on digital spatial data from the Centre for Ecology and Hydrology, © NERC (CEH). © Crown Copyright and Database Rights 2023 OS AC0000807064. Contains Natural Resources Wales information © Natural Resources Wales and database right. All rights reserved. Some features of this information are based on digital spatial data licensed from the UK Centre for Ecology and Hydrology © UKCEH. Defra, Met Office and DARD Rivers Agency © Crown copyright. © Cranfield University. © James Hutton Institute. Contains OS data © Crown copyright and database right. Sustrans National Cycle Network data is licensed under the Open Government Licence. Watercourse routes based on Ordnance Survey mapping and Utility Mapping Survey by Malcolm Hughes, drawing reference 62330/UG1 to 62330/UG36.



PROJECT
Connah's Quay Low Carbon Power

CONSULTANT
AECOM Limited
The Colmore Building
Colmore Circus, Queensway
Birmingham, B4 6AT
www.aecom.com

- LEGEND**
- Order limits
 - A548 from Port of Mostyn to Greenfield Accommodation Works
 - 1km Study Area
 - Grade I Listed Building
 - Grade II* Listed Building
 - Grade II Listed Building
 - Scheduled Monument
 - Watercourse
 - National Cycle Network (NCN)
 - Public Right of Way (PRoW)
 - Footpath
 - Byway Open to All Traffic (BOAT)
 - Bridleway

- Environment Agency (EA) Flood Map for Planning:**
- Flood Zone 2
 - Flood Zone 3
- Natural Resources Wales (NRW) Flood Map for Planning:**
- Risk from Surface Water and Small Watercourses
- Flood Zone 2
 - Flood Zone 3
- Risk from Rivers
- Flood Zone 2
 - Flood Zone 3
- Risk from Seas
- Flood Zone 2
 - Flood Zone 3

ISSUE PURPOSE
Environmental Statement

DATE
July 2025

PROJECT NUMBER
60717119

FIGURE TITLE
Key Environmental Constraints 2 of 2
(Centred on A458 from Port of Mostyn to Greenfield Accommodation Works)
Sheet 1 of 2

FIGURE NUMBER
Figure 3-7b

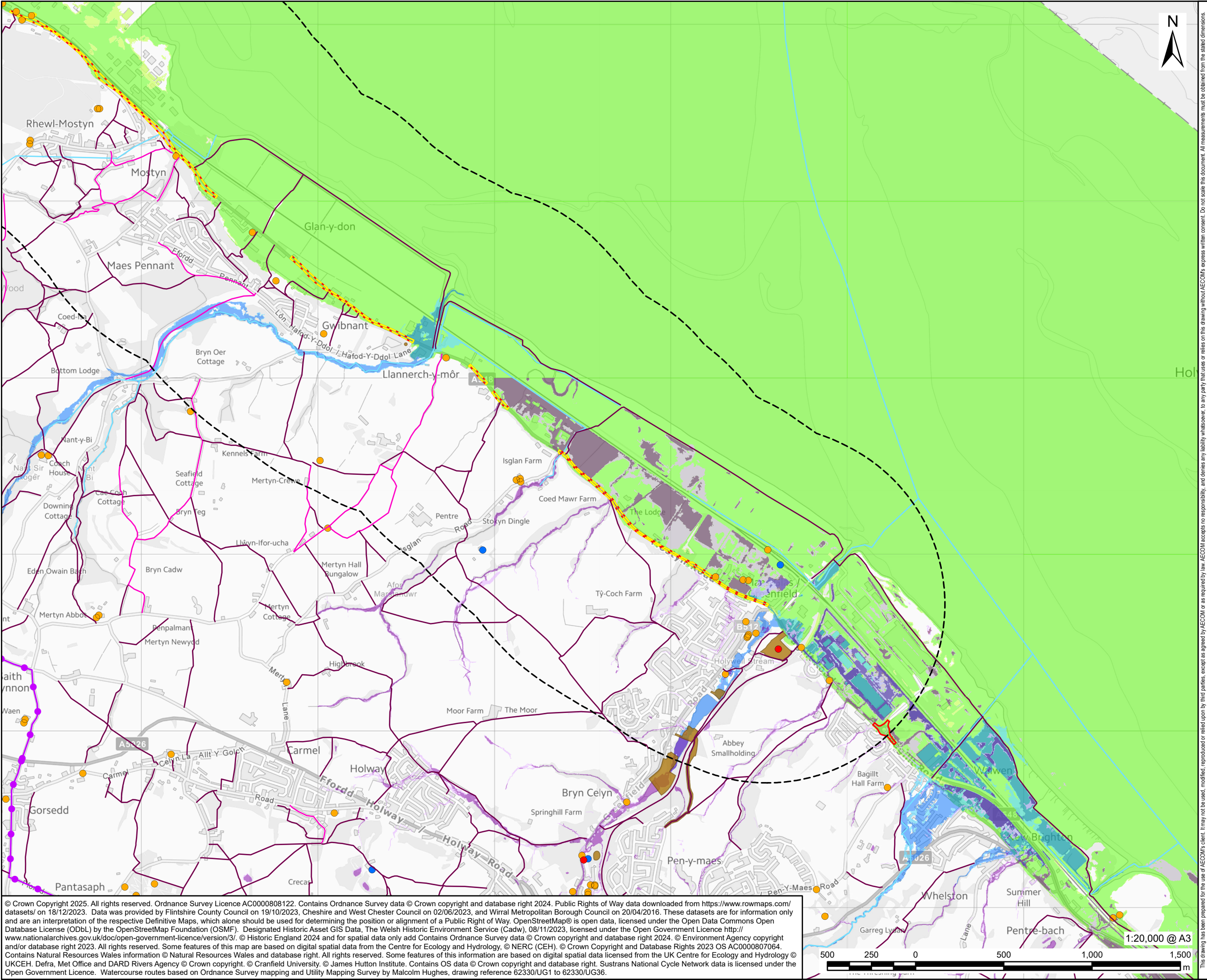

© Crown Copyright 2025. All rights reserved. Ordnance Survey Licence AC0000808122. Contains Ordnance Survey data © Crown copyright and database right 2024. Public Rights of Way data downloaded from <https://www.rowmaps.com/datasets/> on 18/12/2023. Data was provided by Flintshire County Council on 19/10/2023, Cheshire and West Chester Council on 02/06/2023, and Wirral Metropolitan Borough Council on 20/04/2016. These datasets are for information only and are an interpretation of the respective Definitive Maps, which alone should be used for determining the position or alignment of a Public Right of Way. OpenStreetMap® is open data, licensed under the Open Data Commons Open Database License (ODbL) by the OpenStreetMap Foundation (OSMF). Designated Historic Asset GIS Data, The Welsh Historic Environment Service (Cadw), 08/11/2023, licensed under the Open Government Licence <http://www.nationalarchives.gov.uk/doc/open-government-licence/version/3/>. © Historic England 2024 and for spatial data only add Contains Ordnance Survey data © Crown copyright and database right 2024. © Environment Agency copyright and/or database right 2023. All rights reserved. Some features of this map are based on digital spatial data from the Centre for Ecology and Hydrology, © NERC (CEH). © Crown Copyright and Database Rights 2023 OS AC0000807064. Contains Natural Resources Wales information © Natural Resources Wales and database right. All rights reserved. Some features of this information are based on digital spatial data licensed from the UK Centre for Ecology and Hydrology © UKCEH. Defra, Met Office and DARD Rivers Agency © Crown copyright. © Cranfield University. © James Hutton Institute. Contains OS data © Crown copyright and database right. Sustrans National Cycle Network data is licensed under the Open Government Licence. Watercourse routes based on Ordnance Survey mapping and Utility Mapping Survey by Malcolm Hughes, drawing reference 62330/UG1 to 62330/UG36.



PROJECT
Connah's Quay Low Carbon Power

CONSULTANT
AECOM Limited
The Colmore Building
Colmore Circus, Queensway
Birmingham, B4 6AT
www.aecom.com

- LEGEND**
- Order limits
 - A548 from Port of Mostyn to Greenfield Accommodation Works
 - 1km Study Area
 - Grade I Listed Building
 - Grade II* Listed Building
 - Grade II Listed Building
 - Scheduled Monument
 - Watercourse
 - National Cycle Network (NCN)
 - Public Right of Way (PRoW)
 - Footpath
 - Byway Open to All Traffic (BOAT)
 - Bridleway

- Environment Agency (EA) Flood Map for Planning:**
- Flood Zone 2
 - Flood Zone 3
- Natural Resources Wales (NRW) Flood Map for Planning:**
- Risk from Surface Water and Small Watercourses
- Flood Zone 2
 - Flood Zone 3
- Risk from Rivers
- Flood Zone 2
 - Flood Zone 3
- Risk from Seas
- Flood Zone 2
 - Flood Zone 3

ISSUE PURPOSE
Environmental Statement

DATE
July 2025

PROJECT NUMBER
60717119

FIGURE TITLE
Key Environmental Constraints 2 of 2
(Centred on A458 from Port of Mostyn to Greenfield Accommodation Works)
Sheet 2 of 2

FIGURE NUMBER
Figure 3-7b